TIMES-VIRGINIAN
Established 1909
"In the Heart of the Dark Tobacco Belt"
$1.50 per annum in advance.
A. H. CLEMENT, Editor.

Notify at once of failure to receive copies promptly and regularly.
Entered at the Post Office at Appomattox, Va., as second-class matter under act of Congress.
Communications must be accompanied by name and address of writer. Unedited manuscripts will not be returned unless accompanied by postage.
Advertising Rates: Reading notices 10c per line for five words for each insertion.
Classified advertisements 1c per word each insertion.
Display Advertisements—50c per inch for first insertion and 25c per inch for each subsequent insertion.
Legal Advertisements—75c per inch each insertion for four weeks.
Obituaries and Resolutions—1c per word. Transient advertising payable in advance.

THURSDAY, JULY 10, 1924

A Lively Tilt In Norfolk

When the State Democratic Convention met in Norfolk on June 11th, the question of doing away with primaries for the nomination of candidates for office in the Tenth district was taken up in the district meeting which preceded the State gathering, and it brought on a lively discussion. It soon developed that the Democrats east of the Blue Ridge, are wedded to the primary, while many of those from the cities and counties west of the Blue Ridge favored a return to the convention method of making nominations. The keynote of the discussion, however, was sounded by H. H. Byrd, of Bath county, who stated that under the primary plan the candidates and not the people dictated the party platforms. Another strong point made was that the primary tends to stir up strife, that the vote resulting from a close primary contest do not heal by the time of the regular election and that by the elimination of the conventions the Democrats are deprived of the opportunity to touch elbows and naturally know little of each other in either a social or political way.

Take next year when the Democrats will elect seven State officers. There will be no convention held to adopt a platform of principles and the several aspirants will go before the people and tell them how to run the State instead of the masses assembling and giving instructions to candidates. Had there been a State convention in 1921 the Democratic party would have taken a position on the road building program and possibly avoided the bond issue election of 1923. By adopting a platform against issuing bonds the record would have been made up and the Democrats made acquainted with a fixed policy. On the other hand, if the majority favored bonds, the General Assembly would have carried out the party platform without referring the matter back to the people. This year the Democrats will have the national platform as a chart and compass, but in 1925 they will permit a few men to dictate the party policies and be much like a ship at sea without a rudder. In all fairness permit us to inquire, Is this right?

In view of the fact that the party authorities throughout the Commonwealth have the right to call either a convention or primary, there was little or no argument to be made along this line, but as district and county conventions do not write major platforms, we favor a State convention next year either before or after the candidates have been named. Platforms by a few men are undemocratic.—Clifton Forge Review.

Platforms and party law are necessary, but the people will not consent to a return to the old Convention method of nominating candidates for office. What the people demand is a primary, plain and definite that will not permit Committees and Judges of election to disfranchise people as a class, by excluding them from the polls. No partizan Committee or Judge should be allowed to say who may vote. The law should fix that question if the primary is to be held at expense of tax-payers.

Davis and Bryan

The largest Democratic Convention in the memory of man came to an end yesterday and the delegates are now on the way home. On the 103rd ballot John W. Davis, of West Virginia, was nominated as the standard-bearer of the Democratic party. He is a conservative, able lawyer and a strong man. The Virginians favored him after Senator Glass. He was the choice of all the candidates of Congressman Tucker.

For Vice-President Governor C. W. Bryan, of Nebraska, was nominated. He is the brother of W. J. Bryan and is a very popular man in his state, and is a progressive Democrat and will win many farmer votes for the ticket in the west.

The Convention was long, expensive and tiresome, but we must congratulate the ticket given the Democracy and now let all rally around the Standard and place in the National White House once more a Davis from the South.

Notice To Taxpayers

Please examine eligible list, which is posted at your precinct and if your name has been left off through error report to me on or before July 14th and I will have error corrected.

R. L. BURKE, Co. Treas.

NOTICE

I will not be responsible for any debts made against me unless accompanied by an order from me. W. M. DILLARD.
7-3-2t

Era of Good Feeling

In American political history the two administrations of President Monroe, up to the time of the campaign for his successor, 1817-1824, were known as the era of good feeling. There were practically no issues and but one party. Monroe being unanimously re-elected in 1820 except for the personal whim of one elector.

Classified Ads.

LOST—Linoe from my car between Appomattox and my home. Finder will please leave at this office or JIM FRANKLIN.
7-10-2t Vera, Va.

FOR SALE—Several suits of used furniture, fine furniture in good condition. Please correspond with MRS. S. A. STREFANS,
7-10-2 Vera, Va.

WANTED—To rent a farm, suitable for 3 horses, within distance of six miles of Appomattox. Apply this office.

For Sale—Large feather bed. Also old time solid walnut stead with mattress and springs. Apply to this office. 7 1

For Sale—A beautiful building lot, well located in Appomattox at a bargain and on easy terms if in stock.
7 1 A. H. CLEMENT.

For Sale—Good pair work mules, cord and quick. Terms and price very reasonable. Write X, this office. 7 1

Insurance—Why not insure your property with a reliable agent and strong, life insurance company? write me—rates and statistics assured. A. H. CLEMENT Agent.

For sale—Quadruple walnut beds and mattress and springs. Apply this office. 7 1

For Sale—Criminal warrants (1) a hundred (100) warrants $1.00 a hundred at this office 7 1

WANTED—Men or women to take orders for genuine guaranteed hosiery. Big money. Spare time. Business or during spare time. Beautiful 52 color sample outfit FREE. INTERNATIONAL STOCKING MILLS, Dept. 7, Norristown, Pa.
1 10-24 3m

Auction Sale
FINE APPOMATTOX FARM

As executors of the late W. C. Harvey we will offer for sale at public auction on the premises, two miles northwest of Oakville, Appomattox county, Va., on Saturday, July 26th, at 11 a. m., the following described real estate:

The homestead farm, of 204½ acres, on which the late W. C. Harvey resided at the time of his death. This fine estate is well adapted for a stock of cattle, sheep and horses. There are 40 acres of timber and 164 acres in cultivation.

The improvements consist of a splendid dwelling of 9 rooms and basement, modern conveniences, including electric lights, 2 tobacco barns, farm and cattle stables, 200-pound hen house, granary, and other buildings.

This property is only a short distance from Appomattox on the Lynchburg and Oakville road.

The farm has been well handled and is one of the best and most productive farms in Appomattox county, Va.

Terms of Sale—One third cash on day of sale, balance on January 1, 1925, when possession of farm will be given the purchaser, interest at 6 per cent allowed on cash payment the day of sale.

W. C. HARVEY, Jr.,
J. E. MARTIN,
6-19-4t Executors.

Commissioner's Sale of valuable town lots at Appomattox and Farm lands near Chap in Appomattox County

In execution of a decree of the Circuit Court of Appomattox county, Va., entered in the Joint term, 1923, in the chancery cause of R. C. Fleshman vs H. W. Fleshman, etc., and as such Administrator of the estate of Martha T. Fleshman, deceased, and others, the undersigned Commissioners will offer for sale at Public Auction on

FRIDAY, AUGUST 1st, 1924, at 10 A. M.

First—The valuable home place of about 7 acres of land, more or less, on which Marvin T. Fleshman and P. L. Fleshman resided at the time of the death of their father, Marvin T. Fleshman, and which adjoins the town of Appomattox. This tract of land has been subdivided into lots and villas and will be sold as subdivided.

Second—said Commissioners will offer for sale at the same place and time, the valuable residence on the premises, a farm of land owned by J. P. L. Fleshman at the time of his death, containing about 7 acres, more or less, and adjoining the property of Appomattox.

This tract of land has been cut up into seven smaller tracts of land and will be sold as it has been subdivided.

Terms of sale—Cash on the residence in one, two and three years from the day of sale, the purchaser to execute bonds for the deferred payments, bearing interest from the day of sale, and title to be retained until the whole of the purchase money is paid, but the purchaser may take if he or desires may anticipate the deferred payments and pay all cash for any tract or tracts he may buy at the time of his purchase. The property is very desirable and valuable in all respects. The lots are situated contiguous to the progressive town of Appomattox, convenient to schools, churches, stores, etc. The home place is a good farm, and has one good dwelling and small tenant house. The farm lands are well timbered, and are in a good state of cultivation, and are suitable for a stock of cattle, sheep, raising Irish potatoes and has one dwelling on it.

This is a rare opportunity for prospective purchasers who are seeking homes near the town of Appomattox.

Sale subject to confirmation by court.

A. B. COMMODY,
W. C. FRANKLIN,
Commissioners.

The bond required by decree of the Circuit Court of Appomattox county, Va., in the above styled and the same executed by A. B. Commody and W. C. Franklin, Commissioners, with approved security.

June 26, 1924. C. W. SMITH, Clerk.
7-3-4t

WHY IT PAYS TO PRODUCE FOWLS OF QUALITY

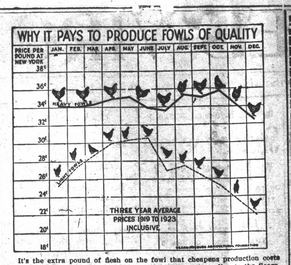

It's the extra pound of flesh on the fowl that cheapens production costs and commands a premium price for the poultryman. According to the Sears-Roebuck Agricultural Foundation the extra pound can be put on for from 5 to 7 cents, which increases the value of each pound to the consumer by making the entire carcass more plump and attractive, so it commands a fancy price over lighter birds. Heavy hens sell from 5 to 11 cents more than light hens. It's true all down the line—turkeys, ducks, capons, hens and young fryers—the extra pound brings the extra dollar.

Over a period of three years the New York market shows heavy fresh-killed milk-fed fowls or hens weighing 5 pounds or over to average from 4 to 11 cents higher per pound than the light fowls weighing 3 pounds. The five-year average for the month of September shows the heavy fowls to average 9 cents over the light weight, the margin broadening during October and November, reaching its height in December, when the heavy fowls range to 11 cents a pound over the light weights.

The average weight of the ordinary fowl as it comes from the farm is 3½ to 4 pounds. The poultryman with the eye for business will add an extra pound or so and receive the top prices. The farmer who takes this, understanding poultry to market is beating himself.

FARMERS!

Why Take A Chance On Losing Your Tobacco Crop By HAIL?

Such Storms are more frequent from year to year

We can protect you against such loss at the very reasonable rate of 5 per cent per acre. We can give you as much as $150.00 per acre insurance for only $7 50 per acre. $100.00 insurance per acre will cost only $5.00 per acre.

Drop me a card at once. To-morrow may be too late

Jerry A. Burke
Insurance Specialist
Appomattox :-: :-: Virginia

LYNCHBURG INDUSTRIAL EXPOSITION And BUYERS WEEK

Mammoth Co-operative Enterprise staged by Lynchburg industrial, wholesale and retail concerns to provide a week of pleasure, instruction and special sales, for the benefit of the citizens of Lynchburg and the surrounding counties.

You will See

—Scores of attractively decorated boothes, showing the newest and best merchandise of all kinds
—Retail Merchants' Style Revue
—Refind Vaudeville Acts
—Miniature Factories in operation
—Complete Automobile Show
—A warehouse transformed into a "Hall of Beauty" by the use of magnificent decorating features and lighting effects

You will hear

—Excellent musical program by band and orchestra

You will Profit

—By the many sale events to be put on during the week

Lynchburg Invites You: Come and have a good time

Booker's Warehouse Main St. Near 13th St.
Admission 25c
July 21, 22, 23, 24, 25, and 26
Lynchburg Virginia.

Health Insurance for the Whole Family

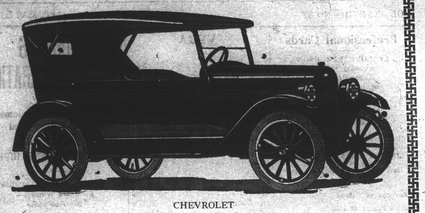

CHEVROLET

Without counting the daily utility of a Chevrolet for going back and forth to work, shopping or taking the children to school, etc., its value in saving doctor's bills, broadening your mental horizon and keeping the whole family physically fit, amounts to more than the cost of the car and its upkeep. It is more of an essential to the modern family than anything else but a home. Chevrolet meets the requirements of the modern family because it is economical to buy and maintain, because of its excellent appearance and riding comfort, because it can be depended upon, and because it is so easy to drive that any member of the family can use it.

Prices f. o. b. Flint, Michigan

Superior Roadster $490
Superior Sedan $795
Superior Touring $495
Superior Coupe $640
Superior Delivery $495
Superior Com. Chassis $395
Utility Express Chassis $550

Easy Payment Terms to Responsible Parties

T. W. MOSES
Appomattox, :-: :-: Virginia.

I Don't Want Your TIRE MONEY

if I can't get it fair and square by beating the value you get elsewhere. Here's my price today on the famous

PATHFINDER 30x3 1-2

Fabric $7.90

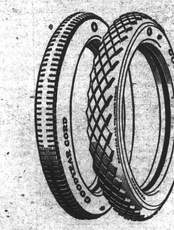

You know as well as I do that you can't beat Goodyear quality anywhere any time: How's this for a low price on

Goodyear Wingfoot 30x3 1-2
Fabric $10.35 Cord $11.85

And this is the tire that gives the world's cheapest mileage

Goodyear All-Weather 30x3 1-2
Fabric $12.35 Cord $13.90

SEE ME AND SAVE

Don't send your money away. When you buy tires from me, you don't have to wait for delivery, you don't have to write a letter or fill out any order blank or find a stamp—and you can see what you buy when you buy it. You don't have to pay express or parcel post. Let's do business together; I'm right here in town.

H. M. BURGE
APPOMATTOX, VA.
The Only Three-Story Store In Appomattox With An Annex Added

THURSDAY, JULY 10, 1924

PERSONAL MENTION

Miss Macye Inge is visiting friends in Petersburg.

Mrs. J. H. Higginbotham has returned from a visit to Culpeper.

Miss Estelle Bell, of Lynchburg, is visiting Miss Eunice Gahlier.

Mr. and Mrs. Russel Abbitt spent a few days with his parents here this week.

Mrs. A. G. Thurman and family have returned from a visit to Bedford.

T. L. Cardwell, of Missouri, is here on a visit to his relatives and friends.

Mrs J. R. Dinwiddie and Miss Florence Caldwell were visitors at Prospect this week.

Rev. A. L. Stevenson is helping Rev. Mr. Price in a meeting at Halifax this week.

Miss Margaret Caldwell, of Farmville S. N. S., spent the week-end at her home.

Miss Elizabeth Trent left last Thursday for a visit to Miss Margaret Crawley in Farmville.

Mr. Thomas Caldwell and wife, of Lynchburg, are visiting his father, Jim Caldwell near here.

Mr. and Mrs. Davenport, of Petersburg, visited his brother, G. L. Davenport here last week.

Miss Fannie Torrence, of Farmville, spent the week-end guest of Miss Crystal Torrence here.

Miss Cornelia Gills, of Richmond, spent the week-end with her parents, Mr. and Mrs. W. P. Gills.

Miss Virgie Inge, who is attending school at University of Va., was at home for the week end.

Mr. Elmer Scheffler and family who have been visiting the former's parents, have returned to their home in Ohio.

Mrs. G. H. Wiley and daughter, Miss Rosalie, of Richmond, were guests of Mrs. W. B. Caldwell this week.

Mrs. Holcombe, of Brookneal, and Mr. Fitzpatrick, of Farmville, were recent visitors to E. T. Price's home.

Mr. and Mrs. R. H. Ferguson, of Lynchburg and Mr. and Mrs. Manly, of Richmond, spent the 4th with friends here.

Mrs. B. T. Rosser and children, Martha and Dave, spent the week-end with her daughter, Mrs. James Glenn, near Prospect.

Mrs. J. W. Patteson and daughter, Miss Earle, are spending the week with her sister, Mrs. P. J. Sheppard, at Buckingham, C. H.

Mrs. W. L. Torrence and daughter, Miss Eula, are visiting her daughters, Mesdames Robert Coleman and Jessie Torrence, near here.

Misses Florence Gregory, Frances and Alice Street and Hugh Martin left Wednesday for the S. S. Convention which meets at Virginia Beach.

Mr. and Mrs. Royal Hancock and little son, of Norfolk, are visiting their parents, Mr. and Mrs. Tom Hancock and Mr. and Mrs. E. M. Drinkard.

Willie and Frank Coleman who have been on a visit to their father, W. T. Coleman, here left Tuesday for Washington, where they will work.

Mrs. R. M. Watson, of Norfolk, and Miss Beatrice Watson, of Baltimore are visiting the former's parents, Mr. and Mrs. E. M. Drinkard near here.

Mr. and Mrs. A. A. Babcock, Misses Mary H. Babcock, Ina Moore, Verta Smith, Annie Laurie Moore, and Blanche Babcock Messrs. D. J. Chatteck, Kennith Moore, Paul Drinkard and Eddie Babcock enjoyed a visit to the Peaks last Sunday.

The Board of Supervisors suspended the order paying for fox scalps. So no more fox scalps will be paid for after 15 August. At the same meeting B. G. Anderson, J. W. Cawthorn and W. E. Smith were appointed Commissioners to hear and report on the change of road at Henry Jennings ar m.

Mrs. R. G. Payne, of Port Norfolk is a guest of Mrs. Lottie Bledsoe here.

Travis Wooldridge bought the old W. H. Lewis tract of land this week at $1500.

Mrs. Emma Godsey, of Roanoke, is visiting Mrs. Hubert Godsey here.

Mr. George B. Inge, of Hopewell, Va., spent the Fourth with his parents, Mr. and Mrs. T. H. Inge.

Mrs Ida Woodward, South Richmond, and R. P. Stanley and family, of Richmond, have returned home after a visit to Mrs. J. H. Stanley here.

Please examine eligible list, which is posted at your precinct and if your name has been left off through error report to me on or before July 14th and I will have error corrected.

R. L. BURKE, Co. Treas.

Mrs. Lucy Poulson of Tunacy was held at the home of Mr. Collier harvey this morning and he was adjudged and ordered to the State hospital at Staunton for treatment. Mr. Harvey has been in bad health for sometime and his friends hope for him a speedy recovery.

Dr. D. N. Twyman and W. M. Hancock intend to give the town pure water. A 30,000 gallon tank has been ordered and will be erected on the property of Dr. Twyman at once, and the pure, crystal water flowing from the artesian well of the ice plant will be stored for use.

The Billy Sunday boys closed a meeting at Friendship Baptist church Sunday night with 50 conversions. Will start meeting at Mt. Zion Baptist church at Fort Mitchell Sunday, July 13, Hebron Methodist church August 3, Drakes Branch August 11, Wesley Chapel August 24 and Keysville early in September.

Sunday morning about 6 o'clock the handsome new home of John P. Marshall was destroyed by fire. The house was a total loss, but neighbors who heard his call saved most of his furnishings. No one seems to know how the fire started, when discovered Mr. Marshall was out milking and the children had not awakened. Insurance carried $2000.

Monday night the Spout Spring Mercantile Corporation was burned with a total loss of building and contents. This is a company of colored people who have been doing business at Spout Spring for three years with Rev. Price of Farmville, as president, Walker Jordan as manager. Insurance carried $1000.

Monday morning Hutson Jennings left his tobacco growth and wandered through the woods into Buckingham county. A large crowd of his neighbors began a search for him as soon as it was discovered that he had left. The search was kept up all day Monday and Monday night. Tuesday he was located at Andersonville and his friends went for him and took him to his home near Evergreen. A commission of lunacy was held here today to consider his case and he was committed to the hospital for treatment. Mr. Jennings is perhaps one of our best farmers, but became despondent over the gloomy prospect for a crop and worried so about it that it is thought his mind became temporarily unbalanced. His friends believe he will soon be well again. Much sympathy is expressed for his wife and family.

Marriage Licenses

The following marriage licenses have been issued in Lynchburg to Percy Baxandall and Effie Caroline Rutledge; Gustav Adolph Kleunter, and Florence Lorena Harvey, all of Lynchburg.

Phillip Wilhelm Murray, of Newport News, and Ethel Carter Robertson, of Lynchburg. Miss Robertson is the daughter of the late Dr. D. Mott Robertson, of this county.

Cheatham—McDearmon

Elliott Cheatham and Miss Frances McDearmon were united in marriage at the home of the bride here Saturday morning by Rev. A. L. Stevenson, the bride's pastor. Mr. Cheatham is in business near Jacksonville, Fla., to which place they will go after a few days vacation at Virginia Beach. The bride is a graduate of Randolph Macon College and has been teaching for three sessions and is the very popular young daughter of agent C. S. McDearmon here. Both parties were educated here and have long been sweethearts. Good wishes of a wide circle of friends follow them.

Appomattox Association

The annual meeting of the Appomattox association will be held with Hebron church, Appomattox county, July 22-23. The church is six miles from Concord Station, N. & W. Ry., where passengers will be met by notifying Mr. S. L. Scruggs, Concord Depot, Va.

Although this is a country church, it is not far from Lynchburg, Spout Spring or Concord and easily accessible by auto-roads. There will be much business of interest crowded into the two days' session and a large attendance is expected. Men from the Baptist State Mission Board and from Lynchburg, also one or more foreign missionaries are invited to have place on the program.

Coleman Re-union

On July 4th the hospitable home of Mrs. Anna E. Coleman was again the scene of a happy reunion. 9 of her children, 27 grandchildren, 3 great-grand-children and other relatives and friends were present, making a total of 83, perhaps the largest number ever assembled in a re-union at this home. Doubtless the dear mother was exceedingly glad to witness the happy scene, where she was the honored one, the central figure of all the re-unions.

We are sorry that Mrs. Blanch and Ferguson, one of the children, and some of the grand-children were absent.

Mr. East held a very helpful, impressive, service on the lawn.

His remarks were forceful and much in favor of keeping the "kind spirit" and taking time to enjoy life.

Surely there is no joy altogether like re-union joy at home where mother is.

At night there was a brilliant display of fire works, appropriately celebrating the 4th.

Appox Gun Club

The shot at the Club Thursday July 3rd, for 25 targets resulted as follows:

	BROKE
Pat Chandler	13
Chas. Hanenkrat	22
Geo. Davenport	16
Roy Harvey	12
C. T. Moses	9
Reggie Stanley	2
Ned Hancock	17
J. O. Cole	15
Dr. Twyman	5
Tad Sears	14

July 4th the result was as follows:

	BROKE
Chas. Hanenkrat	19
J. O. Cole	23
J. L. Burkey	12
Pat Chandler	17
Tom Christian	13
Reggie Stanley	6
J. R. Lawson	9

The Club meets every Thursday afternoon at 5 p m. Every body is invited to come out and shoot.

It Will Pay You To Get Our Prices On Building Material

We Carry In Stock At All Times The Better Grades Of

Ceiling	Siding
Flooring	Dressed Boards
Mouldings	Sash
Doors	Mantels
Roofing	Neponset Wall Board
Paint	Glass
Cement	Brick
Lime	Plaster
Sand	Laths

Shingles

Ceiling $30 to $50 Flooring $45 to $75

Cement 85c per sack

Let us give you Prices

APPOMATTOX CONSTRUCTION CO. Inc.
Contractors & Builders
Dealers In
Building Material
Appomattox :-: :-: Virginia.

Buy From A House With A Dependable Reputation

We give you more than your money's worth with every purchase. Satisfaction with every sale.

Men's Genuine Palm Beach Suits	$10.95
Men's Panama Suits	9.95
Men's All Wool Suits $14.95; others	$9.95 to $39.75
Boy's All Wool 2-pants Suits $9.95; others	$4.95 to $14.95
Men's All Wool Blue Serge Pants $3 50; others	$2 to $7.50
Men's Union Suits 55c; others	75., $1.00, $1.50, $2.00
Fur Hats	$2.50 to $7.00
Straw Hats	$1 to $5
Men's full cut silk stripe Shirts $2; others	$1 to $5

Would you like to see our Men's Suits all styles and colors for $29.75

We sell Emerson-Stetson Hats and Manchester Shirts—Price us.

"The House That Beats Them All for the Price"

SHEARER BROS
ONE PRICE CASH STORE
922 Main St. Lynchburg, Va.

Service
Better Service

Our aim always is to give our customers efficient service

Add to this

Safety

and you have the IDEAL BANK

Ask our patrons if we meet these requirements, then give us your account

We will prove the rest

THE
Farmers' National Bank
Appomattox, Va.

Let your roof be attractive, too

The Vulcanite Hexagon Slab builds a roof of wider seal and of extra thickness at every point, and a roof of unusual beauty of pattern and color.

Use this patented shingle for a roof of greater beauty and longer life

The roof takes up about a third of the visible part of the average home. It can make or mar the attractiveness of the finest buildings, it also should play a real part in the design of your home.

The Vulcanite Hexagon Slab builds a roof of enduring beauty. The tile-like pattern and its extra thickness lend the distinctiveness you desire. And due to its fine material and patented design it has a big advantage from the standpoint of service-ability. Let us explain the many exclusive features of the

BEAVER VULCANITE HEXAGON SLAB

Adams-Bros. Paynes Co.
"Building Material People"
709 Main Street Lynchburg, Va.

KNOX STRAWS

Nothing better on the market. Remember always that when you buy at Men's Shop you are in style.

DRESS SHIRTS

These are just in—with or without Collar. Ask to see them. They embrace latest Colors in all sizes.

MEN'S SHOP INC.,

Appomattox :-: (Atwood Block) :-: Virginia.